Canzona per sonare No. 4

Duration: 2:00

Giovanni Gabrielli(1567-1643)
arr. Benjamin Roundtree

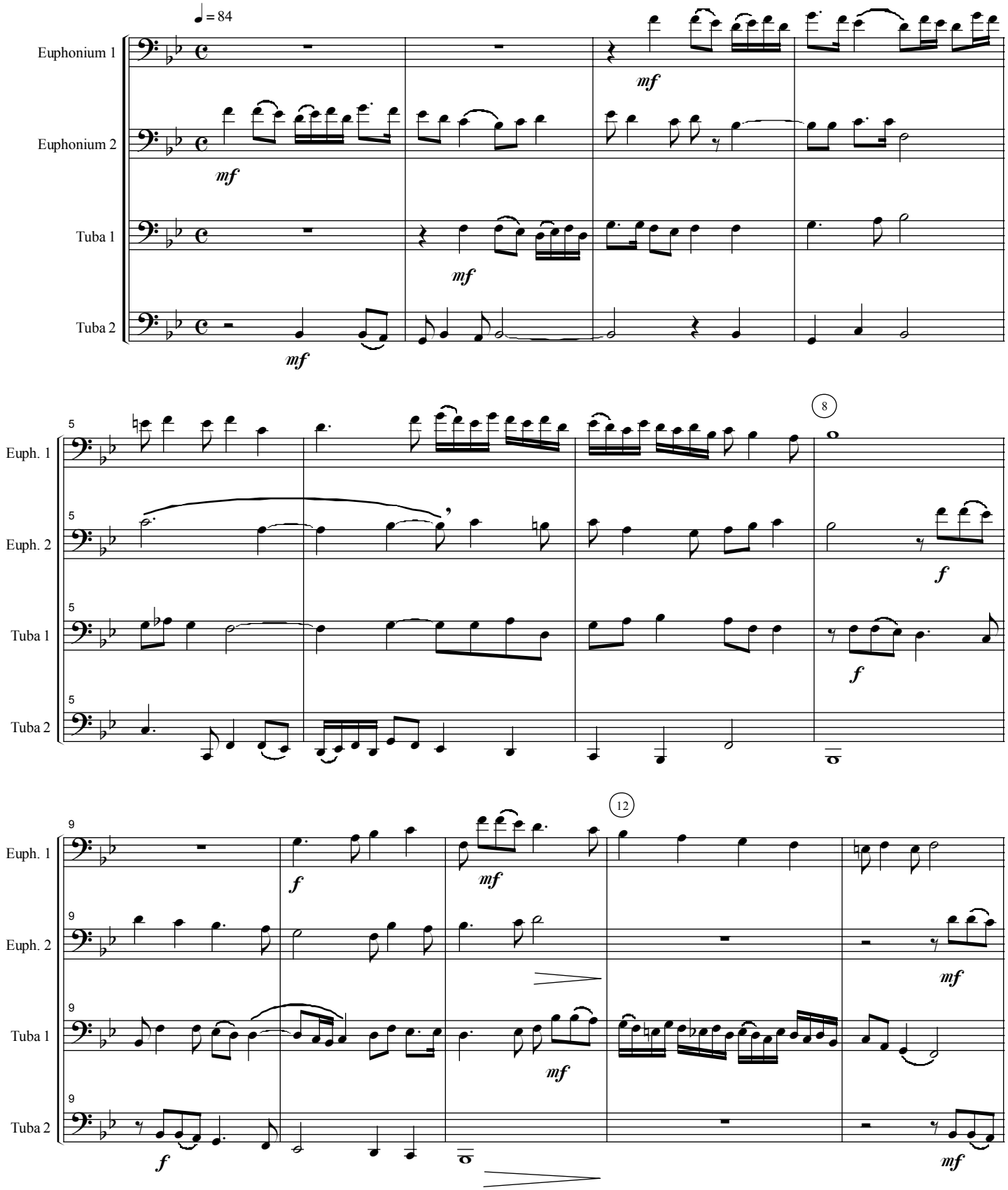

© Copyright 2002 by Benjamin P. Roundtree
www.RoundtreeMusic.com